

Exsultet

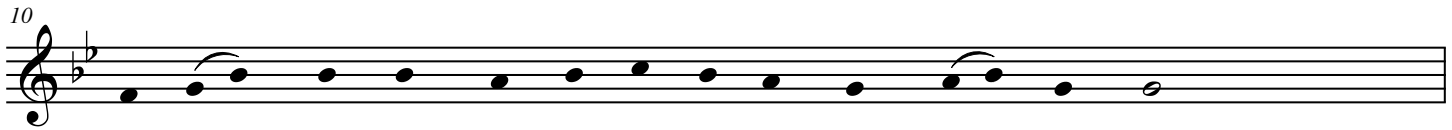

Exsultet

2

All you who stand near this mar - ve - lous and ho - ly flame,

pray with me to God the Al - migh - ty

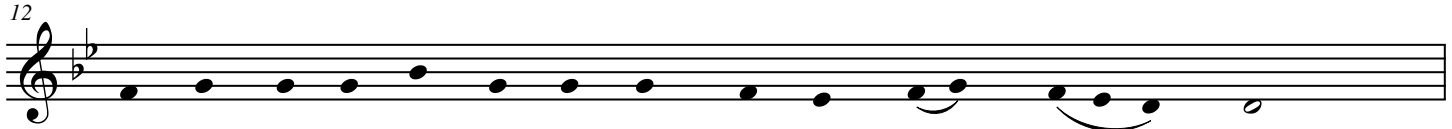

for the grace to sing the wor - thy praise of this great — light;

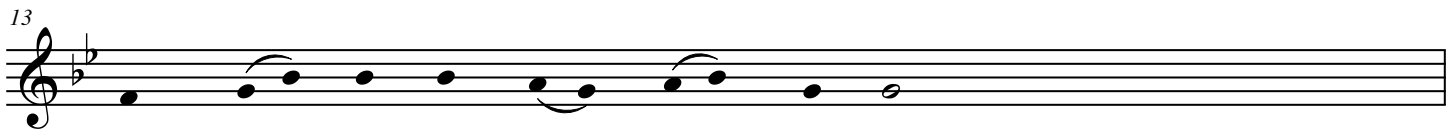

through Je - sus Christ his — Son our Lord,

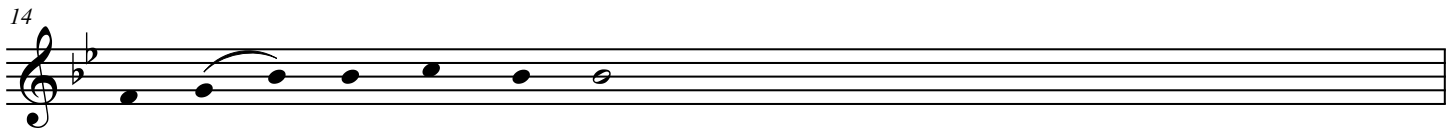

who lives - and reigns with him,

in the u - ni - ty of the Ho - ly Spi - rit one God,

for ev - er and ev - er. A - men.

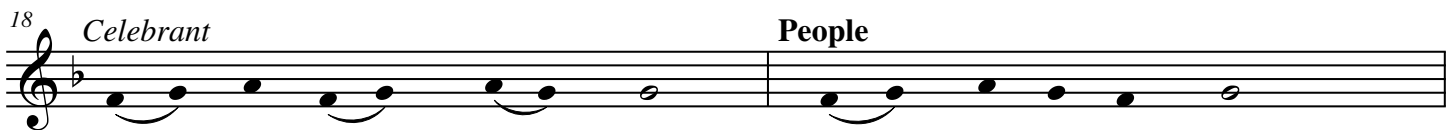

The — Lord be — with you. And al - so with you.

Let us give thanks to the Lord our God. It is right to give God thanks and praise.

Exsultet

22

It is tru - ly right and good, al - ways and ev - 'ry-where,

23

with our whole heart and mind and voice to__ praise you

24

the in - vi - si - ble, al - migh - ty and e - ter - nal God,

25

and your on - ly be - got - ten Son Je - sus Christ our Lord;

26

for he is the true Pas - chal Lamb, who at the feast of the Pass - o - ver

27

paid for us the debt of A - dam's sin,

28

and by his blood de - liv - er'd your faith - ful peo - ple.

29

This_____ is the night, when you brought our fa - thers,

Exsultet

4

30

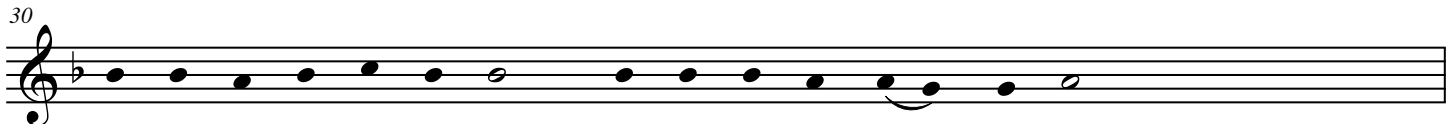

the chil-dren of Is - ra - el, out of bon-dage in__ E - gypt.

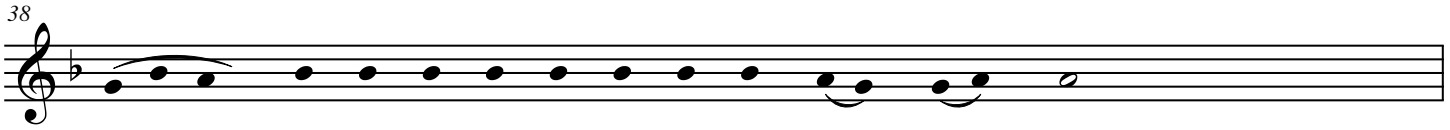

How ___ won-der - ful and be-yond our know - ing, O___ God,

is your mer - cy and lov - ing kind - ness to___ us,

that to re-deem a slave, you gave a Son.

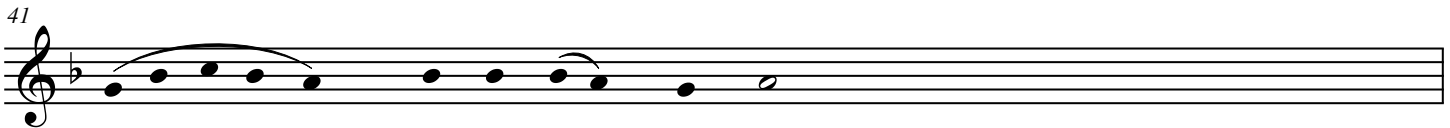

How _____ ho - ly is___ this night,

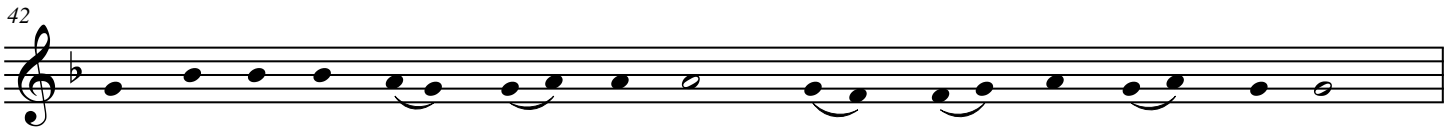

when wick-ed - ness is___ put to flight, and sin is wash'd a - way.

It re-stores in - no-cense to the fall - en,

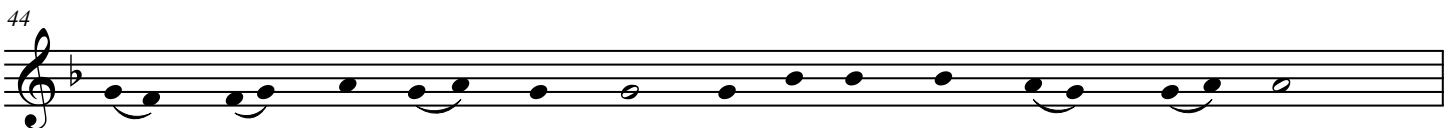

and joy to those who mourn. It casts out pride and ha - tred,

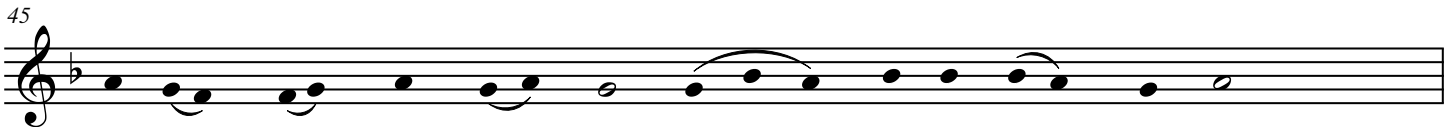

and brings peace and con - cord. How _____ bless-ed is___ this night,

Exsultet

6

46

when earth and heav - ven are joined

47

and man is re - con - ciled to God.

48

Ho - ly Fa - ther, ac - cept our ev - 'ning sac - cri - fice,

49

the of - fer - ing of this can - dle in your ho - nor.

50

May it shine con - tin - ual - ly to drive a - way all dark - ness.

51

May Christ, the Morn - ing Star who knows no set - ting.

52

find it ev - er burn - ing.

53

he who gives his light to all cre - a - tion.

54

and who lives and reigns for ev - er and ev - er. A - men.